

House Detail

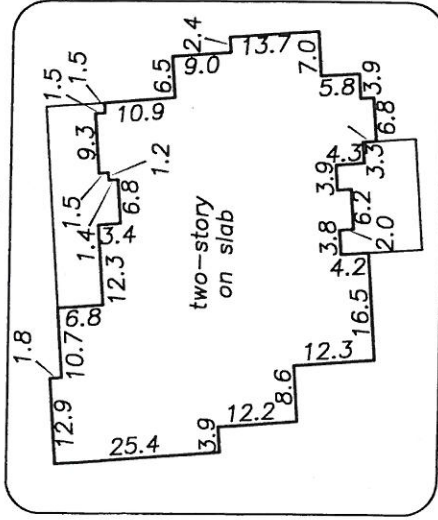

**East Greenwood Dr.**  
(50' R.O.W.)

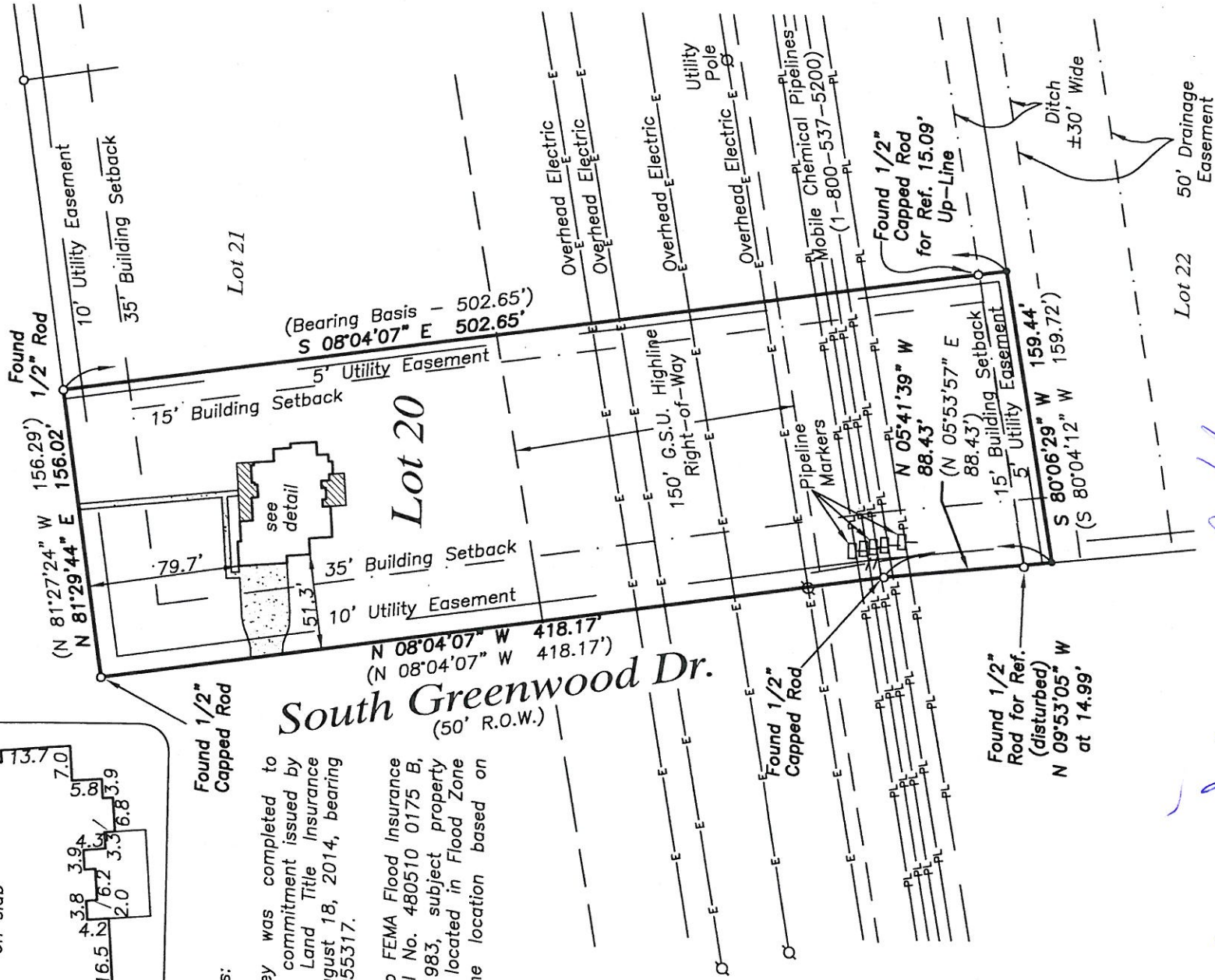

Found 1/2" Capped Rod

Surveyor's Notes:

- (1) This survey was completed to reflect the title commitment issued by Commonwealth Land Title Insurance Company on August 18, 2014, bearing GF Number 00055317.
- (2) According to FEMA Flood Insurance Rate Map Panel No. 480510 0175 B, dated 01/06/1983, subject property appears to be located in Flood Zone "C"; Flood Zone location based on scale only.

**South Greenwood Dr.**  
(50' R.O.W.)

SCALE : 1"= 80'  
 PREPARED EXCLUSIVELY FOR: **Jeffery & Theresa Lieby**

I, Joe A. Mattox, Texas Registered Professional Land Surveyor No. 5535, do hereby certify that I have made a survey on the ground of the property legally described hereon, that the survey is correct, and that there are no discrepancies or conflicts, shortages in boundaries, intrusions, protrusions, or overlapping of improvements, or visible utility lines or roads in place, except as shown hereon, and that said property has access to and from a dedicated public roadway, unless otherwise shown hereon. Survey dated: 8/20/2014.

The subject tract being located at: 10035 East Greenwood Drive, Orange, Texas 77630 and being described as: Lot 20, Bobcat Trails Subdivision, Phase 2 recorded in Volume: 11 Page: 45 of the Map Records of Orange County, Texas.

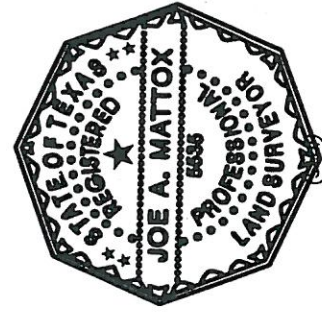

**Access**  
**Surveyors**  
 Registered Professional Land Surveyors  
 505 South Fourth Street - Beaumont, Texas 77701  
 Telephone (409) 838-6322 Fax 838-6122  
 www.accesssurveyors.com & rpls5163@aol.com  
 File: 16333.dwg  
 Technician: CR

*Joe A. Mattox*  
 Joe A. Mattox  
 Registered Professional Land Surveyor No. 5535